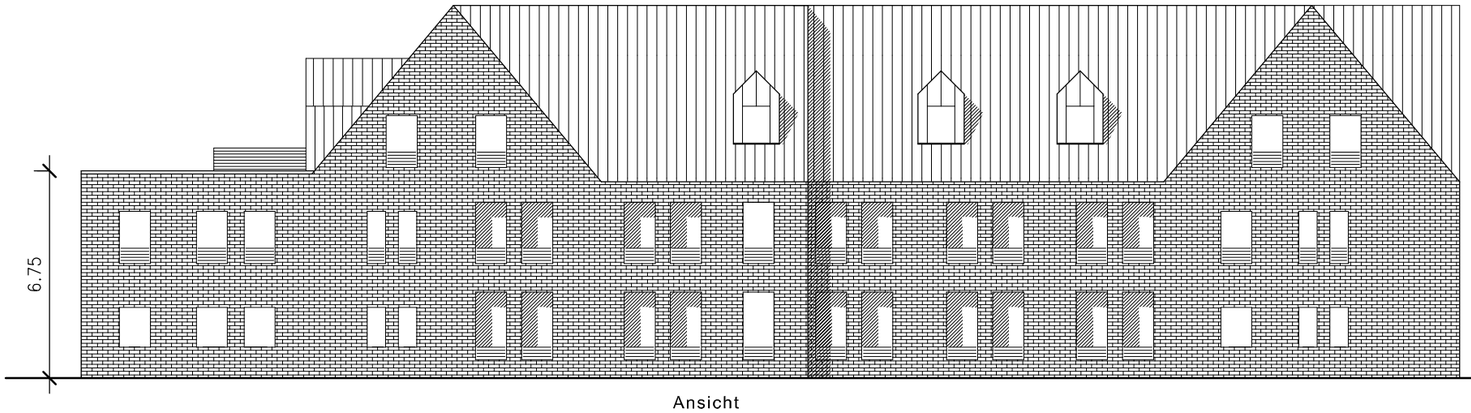

Ansicht
Coesfelder Straße - Norden

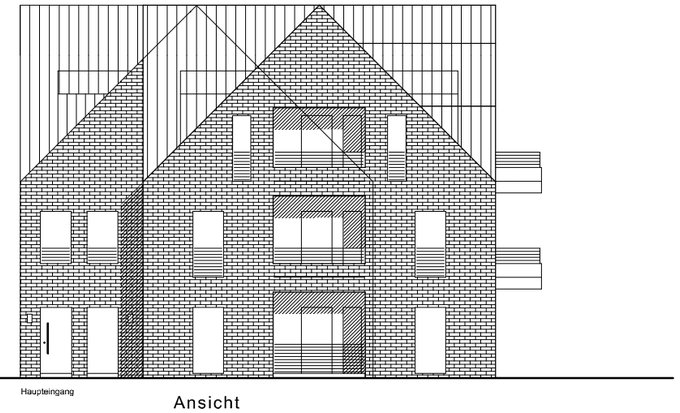

Ansicht
Straße: Baumgarten - Westen

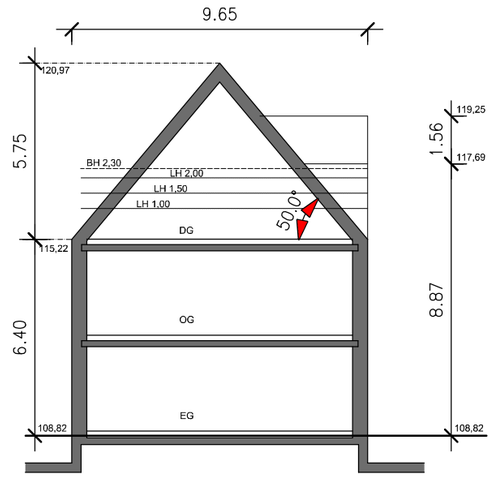

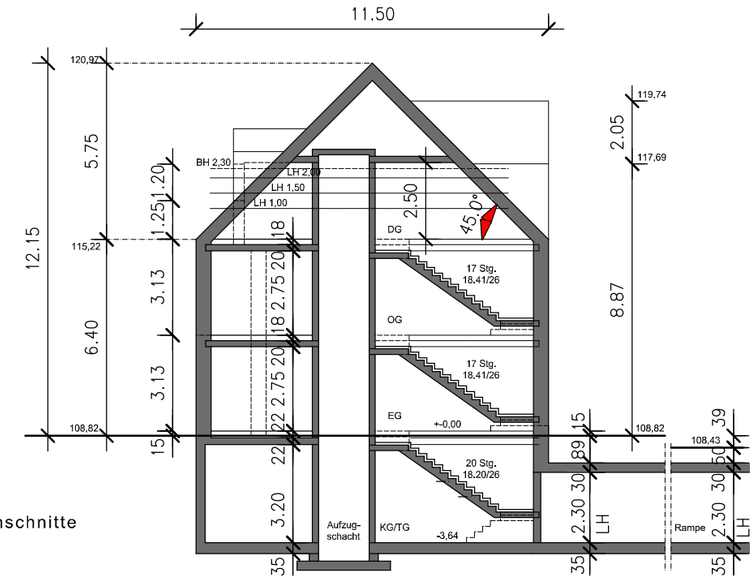

Systemschnitte

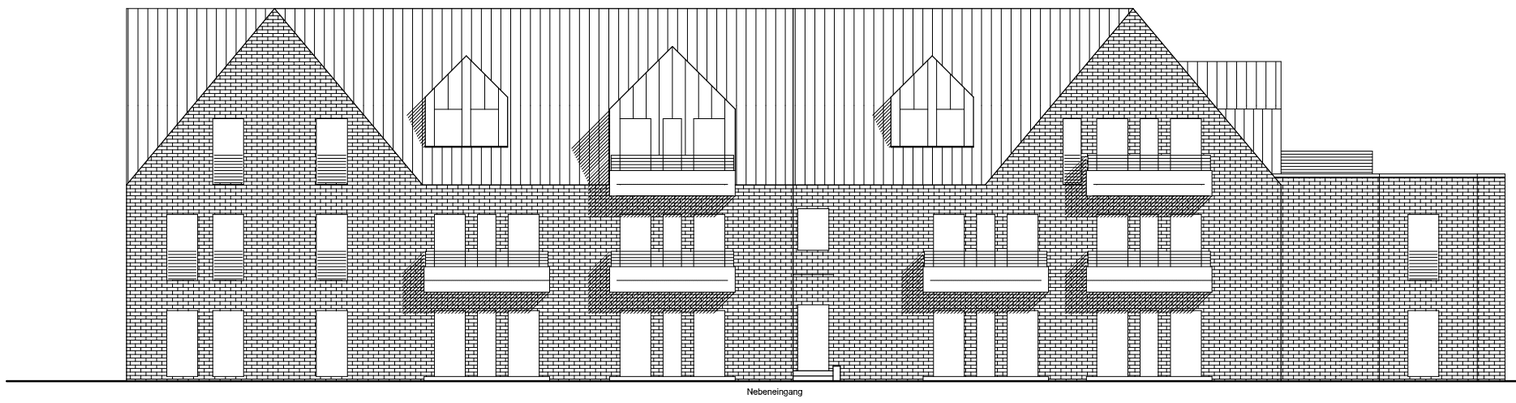

Ansicht
Hof- / Gartenseite - Süden

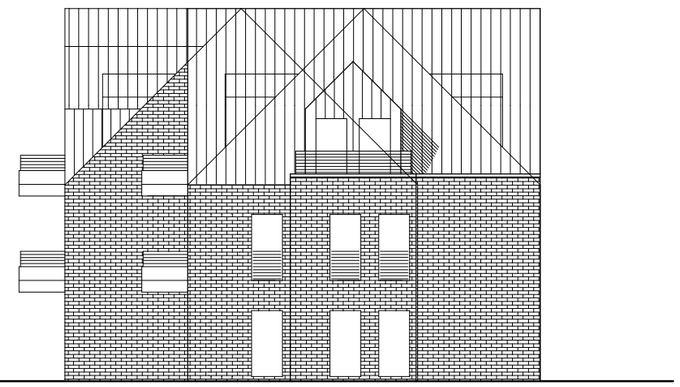

Ansicht
Straße: An der Kolvenburg - Osten

Neubau eines Wohnhauses
mit 15 WE + TG
Coesfelder Str. 3+5
48727 Billerbeck

5. Entwurfsplanung vom 09.04.2018
Ansichten / Systemschnitte Blatt 04
Projekt 330 / Maßstab 1 : 200

architekturbüro schmidt-zerbel
Von-Esmarch-Str. 121
48149 Münster